

**Source - HOVER Roof and Walls**

**Exterior**

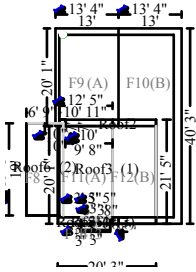

**Roof2**

1299.49 Surface Area  
 218.93 Total Perimeter Length  
 2.97 Total Hip Length  
 12.99 Number of Squares  
 42.86 Total Ridge Length

QUANTITY	UNIT	TAX	RCV	AGE/LIFE	COND.	DEP %	DEPREC.	ACV
<b>1. R&amp;R Patio Cover - Roof panels only - Moderate load</b>								
129.80 SF	8.30	34.80	1,112.14	10/30 yrs	Avg.	33.33%	(339.56)	772.58
<b>2. R&amp;R Metal roofing</b>								
1,169.69 SF	7.67	263.44	9,234.97	10/75 yrs	Avg.	13.33%	(1,148.68)	8,086.29
<b>3. R&amp;R Hip / Ridge cap - metal roofing</b>								
45.83 LF	9.76	10.97	458.27	10/75 yrs	Avg.	13.33%	(40.69)	417.58
<b>4. R&amp;R Eave trim for metal roofing - 29 gauge</b>								
218.93 LF	5.80	25.65	1,295.44	10/75 yrs	Avg.	13.33%	(147.62)	1,147.82
<b>5. R&amp;R Rain cap - 6"</b>								
1.00 EA	48.32	2.04	50.36	10/35 yrs	Avg.	28.57%	(12.88)	37.48
<b>6. Dumpster load - Approx. 30 yards, 5-7 tons of debris</b>								
1.00 EA	840.00	0.00	840.00	10/NA	Avg.	NA	(0.00)	840.00
<b>7. R&amp;R Glazing bead - Vinyl</b>								
9.00 LF	3.39	1.74	32.25	10/18 yrs	Avg.	55.56%	(16.12)	16.13
<b>8. R&amp;R Window AC unit *</b>								
3.00 EA	408.99	59.45	1,286.42	10/10 yrs	Avg.	90% [M]	(992.84)	293.58
<b>Totals: Roof2</b>		<b>398.09</b>	<b>14,309.85</b>				<b>2,698.39</b>	<b>11,611.46</b>
<b>Total: Exterior</b>		<b>398.09</b>	<b>14,309.85</b>				<b>2,698.39</b>	<b>11,611.46</b>
<b>Total: Source - HOVER Roof and Walls</b>		<b>398.09</b>	<b>14,309.85</b>				<b>2,698.39</b>	<b>11,611.46</b>

**Labor Minimums Applied**

QUANTITY	UNIT	TAX	RCV	AGE/LIFE	COND.	DEP %	DEPREC.	ACV
<b>9. Window labor minimum</b>								
1.00 EA	207.51	0.00	207.51	0/NA	Avg.	0%	(0.00)	207.51
<b>Totals: Labor Minimums Applied</b>		<b>0.00</b>	<b>207.51</b>				<b>0.00</b>	<b>207.51</b>
<b>Line Item Totals:</b>		<b>398.09</b>	<b>14,517.36</b>				<b>2,698.39</b>	<b>11,818.97</b>

---

**Summary for  
Dwelling**

**Summary for All Items**

Line Item Total	14,119.27
Material Sales Tax	398.09
<b>Replacement Cost Value</b>	<u><b>\$14,517.36</b></u>
Less Depreciation	<u>(2,698.39)</u>
<b>Actual Cash Value</b>	<b>\$11,818.97</b>
Less Deductible	<u>(1,400.00)</u>
<b>Net Claim</b>	<u><b>\$10,418.97</b></u>
Total Depreciation	<u>2,698.39</u>
Total Recoverable Depreciation	<u>2,698.39</u>
<b>Net Claim if Depreciation is Recovered</b>	<u><b>\$13,117.36</b></u>

---