

In this 3D model, facets appear as semi-transparent to reveal overhangs.

PREPARED FOR

Contact:	Nickolas Powell
Company:	Square Roofing
Address:	320 W Main St. Kerrville, TX 78028
Phone:	(830) 928-9428

TABLE OF CONTENTS

- Images1
- Length Diagram4
- Pitch Diagram5
- Area Diagram6
- Notes Diagram.....7
- Report Summary.....8

MEASUREMENTS

Total Roof Area =2,920 sq ft
 Total Roof Facets =9
 Predominant Pitch =6/12
 Number of Stories <=1
 Total Ridges/Hips =156 ft
 Total Valleys =41 ft
 Total Rakes =63 ft
 Total Eaves =194 ft

Measurements provided by www.eagleview.com



Certified Accurate

www.eagleview.com/Guarantee.aspx

LENGTH DIAGRAM

Total Line Lengths:

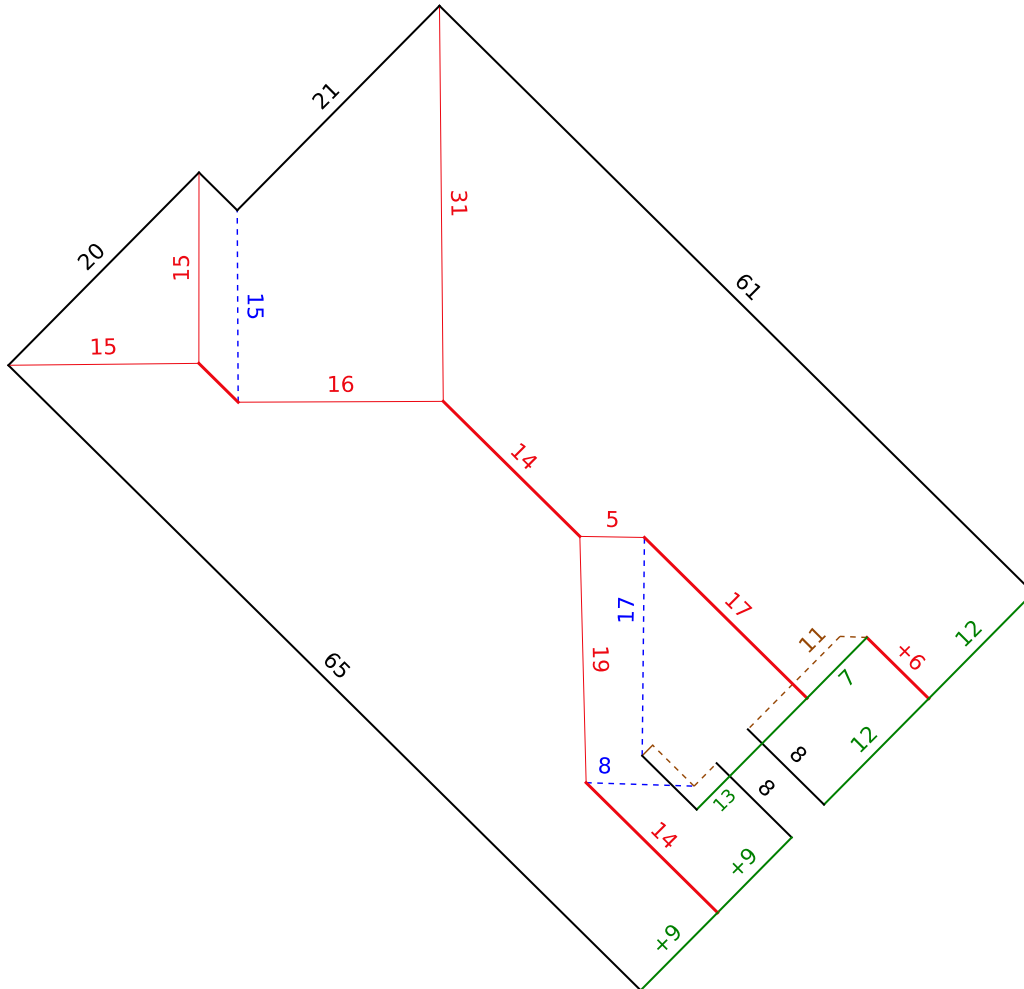
Ridges = 55 ft
Hips = 101 ft
Valleys = 41 ft
Rakes = 63 ft
Eaves = 194 ft
Flashing = 2 ft
Step flashing = 21 ft
Parapets = 0 ft

© 2024 Eagle View Technologies, Inc. All Rights Reserved

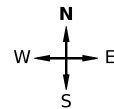

Note: This diagram contains segment lengths (rounded to the nearest whole number) over 5.0 Feet. In some cases, segment labels have been removed for readability. Plus signs preface some numbers to avoid confusion when rotated (e.g. +6 and +9).

1132 Ln, Kerrville, TX 78028

Report: 61370239

PITCH DIAGRAM

Pitch values are shown in inches per foot, and arrows indicate slope direction. The predominant pitch on this roof is 6/12

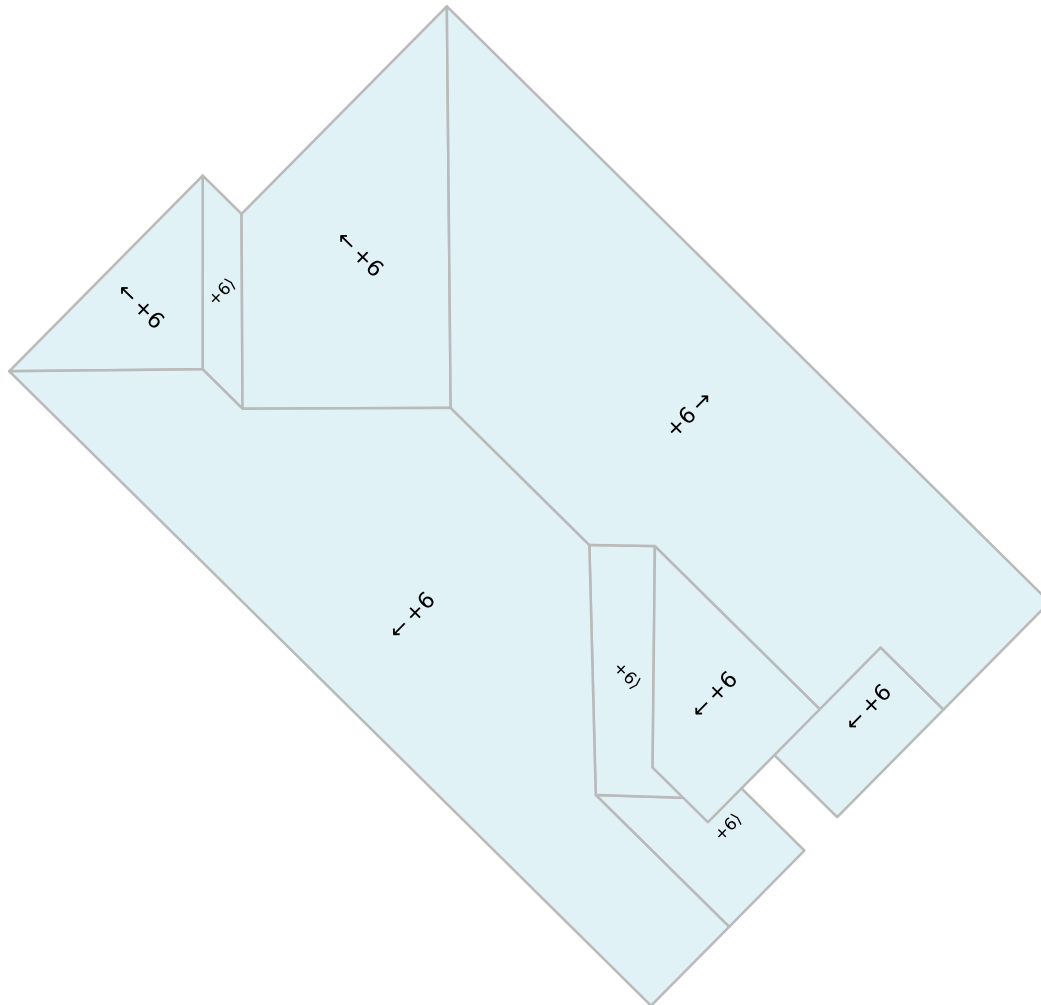

© 2024 Eagle View Technologies, Inc. All Rights Reserved

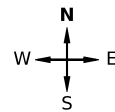

Note: This diagram contains labeled pitches for facet areas larger than 20.0 square feet. In some cases, pitch labels have been removed for readability. Blue shading indicates a pitch of 3/12 and greater.

AREA DIAGRAM

Total Area = 2,920 sq ft, with 9 facets.

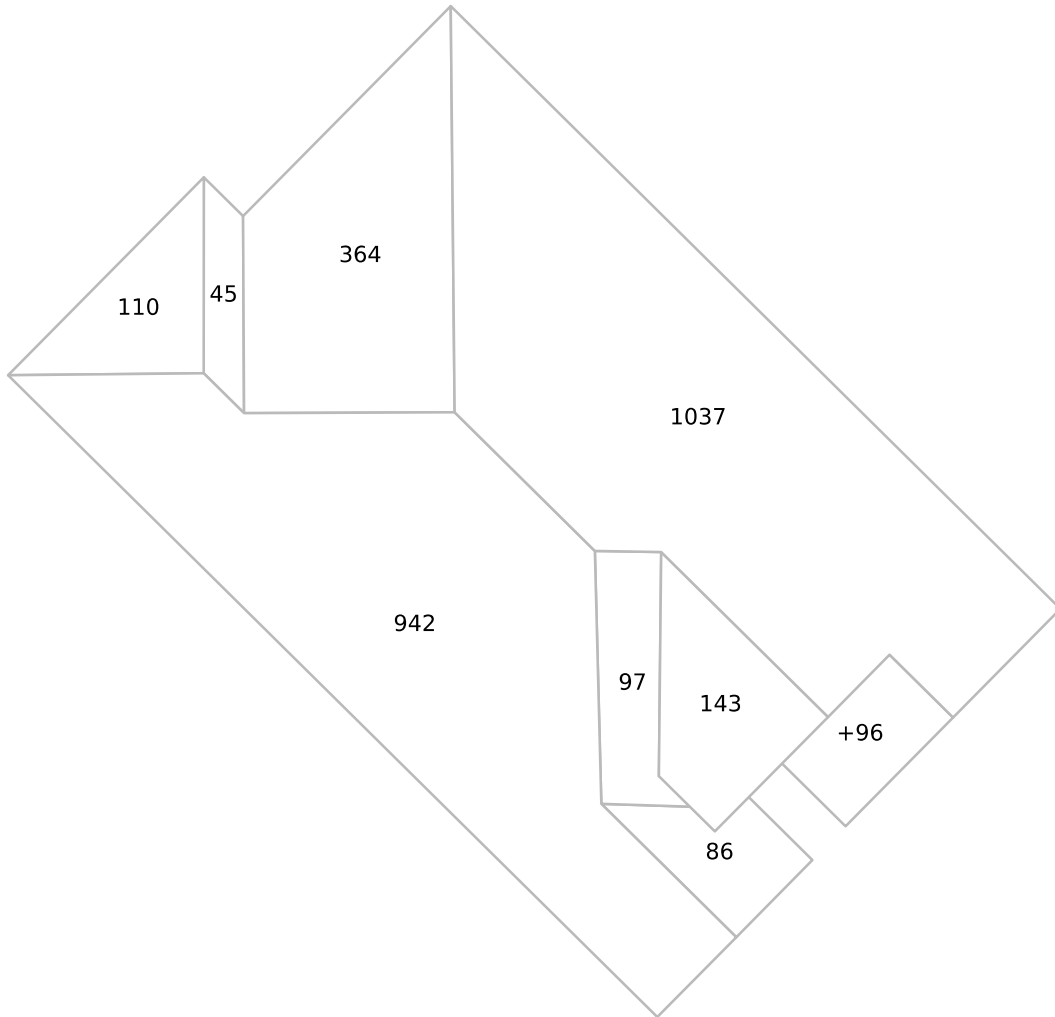

© 2024 Eagle View Technologies, Inc. All Rights Reserved

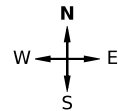

Note: This diagram shows the square feet of each roof facet (rounded to the nearest Foot). The total area in square feet, at the top of this page, is based on the non-rounded values of each roof facet (rounded to the nearest square foot after being totaled).

REPORT SUMMARY

All Structures

Areas per Pitch	
Roof Pitches	6/12
Area (sq ft)	2919.5
% of Roof	100%

The table above lists each pitch on this roof and the total area and percent (both rounded) of the roof with that pitch.

Structure Complexity		
Simple	Normal	Complex

Waste Calculation										
NOTE: This waste calculation table is for asphalt shingle roofing applications. All values in table below only include roof areas of 3/12 pitch or greater. For total measurements of all pitches, please refer to the Lengths, Areas, and Pitches section below.										
Waste %	0%	3%	8%	11%	13%	15%	18%	23%	28%	
Area (Sq ft)	2920	3008	3154	3242	3300	3358	3446	3592	3738	
Squares *	29.33	30.33	31.66	32.66	33.00	33.66	34.66	36.00	37.66	
	Measured				Suggested					

* Squares are rounded up to the 1/3 of a square

Additional materials needed for ridge, hip, and starter lengths are not included in the above table. The provided suggested waste factor is intended to serve as a guide—actual waste percentages may differ based upon several variables that EagleView does not control. These waste factor variables include, but are not limited to, individual installation techniques, crew experiences, asphalt shingle material subtleties, and potential salvage from the site. Individual results may vary from the suggested waste factor that EagleView has provided. The suggested waste is not to replace or substitute for experience or judgment as to any given replacement or repair work.

All Structures Totals

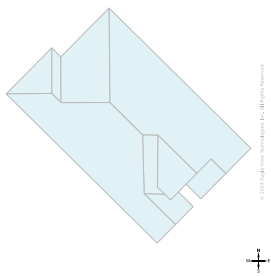

Total Roof Facets = 9

Lengths, Areas and Pitches

- Ridges = 55 ft (5 Ridges)
- Hips = 101 ft (6 Hips).
- Valleys = 41 ft (3 Valleys)
- Rakes† = 63 ft (6 Rakes)
- Eaves/Starter‡ = 194 ft (8 Eaves)
- Drip Edge (Eaves + Rakes) = 257 ft (14 Lengths)
- Parapet Walls = 0 (0 Lengths).
- Flashing = 2 ft (1 Lengths)
- Step flashing = 21 ft (4 Lengths)
- Predominant Pitch = 6/12
- Total Area (All Pitches) = 2,920 sq ft**

Property Location

Longitude = -99.1384190
 Latitude = 30.0622030

Notes

This was ordered as a residential property. There were no changes to the structure in the past four years.

† Rakes are defined as roof edges that are sloped (not level).
 ‡ Eaves are defined as roof edges that are not sloped and level.